

Screen prints for Epson Stylus Color 1520 Inkjet Printer

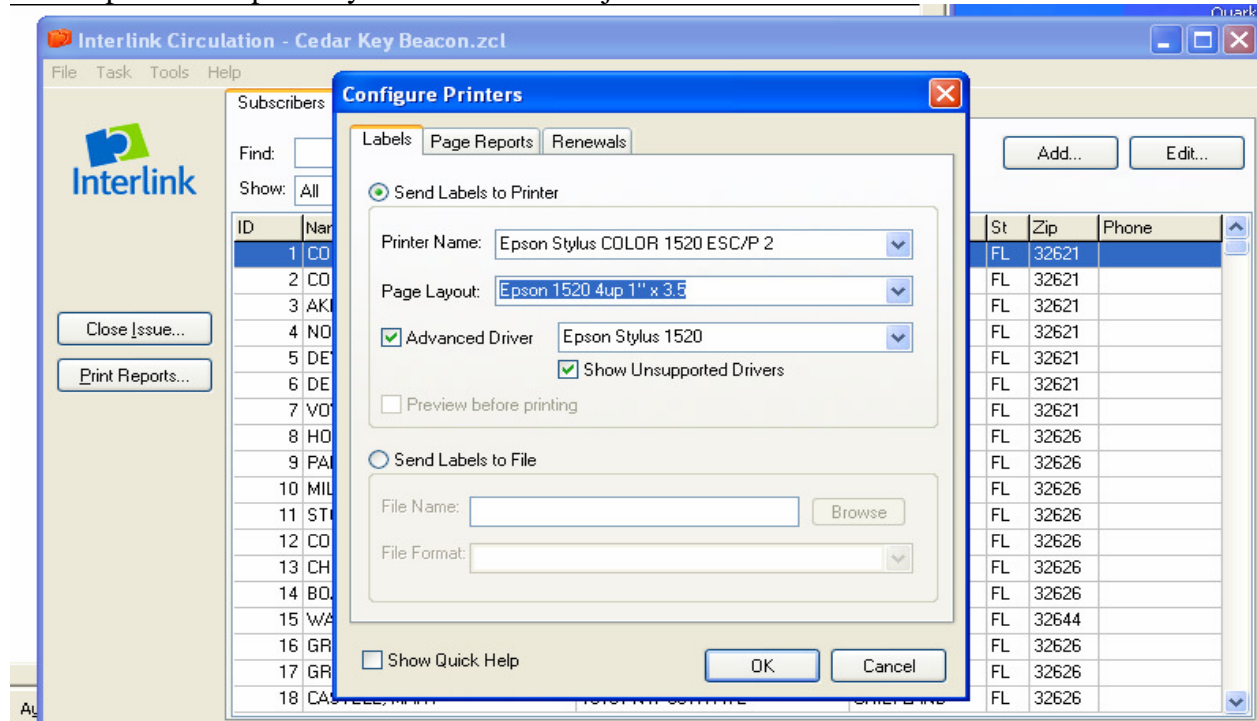

This is what the Configure Printer screen should look like.

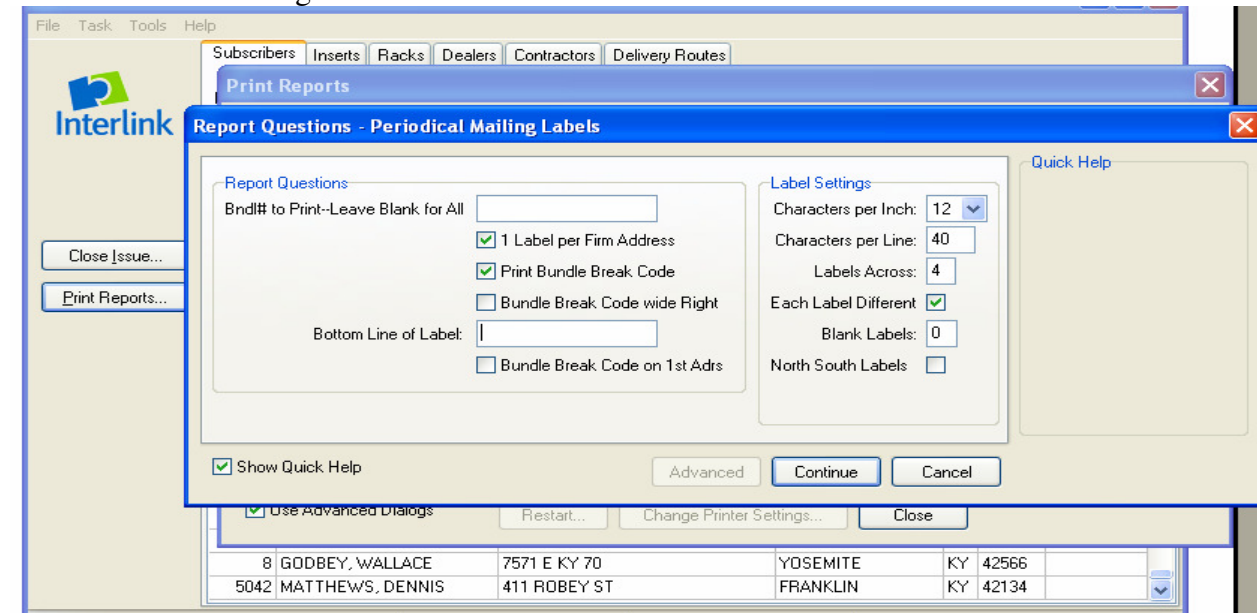

This is what the screen when you actually print the labels should look like.

- Click on Start (bottom left of screen)
- Printers and faxes
- Point to the Epson 1520 and highlight it
- Click on it using the right mouse button and select Properties
- Click on Device Settings
- Select Tractor Feeder and click on the arrow to select the options
- Select Fanfold 15 x 11 in
- Apply and ok back out.
- Turn everything off then restart to see if you can print labels.